

4-H BEEF BOOT CAMP

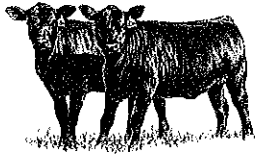

TUESDAY, MARCH 21, 2017

MEDICINE LODGE, KS



The Beef Boot Camp is aimed at providing High School aged 4-H Beef Project members with a better understanding of their role as part of the U.S. beef production chain.

4-H Beef Project members from Harper, Kingman, Reno, Stafford, Pratt, Barber, Comanche, Kiowa, Edwards, Ford, Clarke, Meade, and Gray Counties are encouraged to attend.

- 9:30 a.m. Registration at Walstead Schoolhouse
- 10:00 a.m. BQA Principles & Certification, Dr. A J Tarpoff
- 11:00 a.m. Live Animal Evaluation & Project Selection, Jeff Bedwell/Tom Carr
- 12:00 noon Dinner
- 12:30 p.m. Beef Reproduction, Tim Marshall
- 1:30 p.m. Tour: Cargill Starter Yard, Isabel, KS & Necropsy Demonstration
- 4:00 p.m. Head Home

Registration is due by March 17th to your local Extension Office.

BEEF BOOT CAMP REGISTRATION FORM

4-H'er's Name _____

Complete Mailing Address _____

E-Mail Address _____

Home Phone _____ Cell Phone _____

4-H Age _____ Grade in School _____ Number of years in beef project _____

Parent's Signature _____

Return to your local Extension Office by March 17, 2017

"4-H empowers kids with skills to lead for a lifetime."

K-STATE
Research and Extension



Kansas State University is committed to making its services, activities and programs accessible to all participants. If you have special requirements due to a physical, vision, or hearing disability, contact your local Extension Office.